

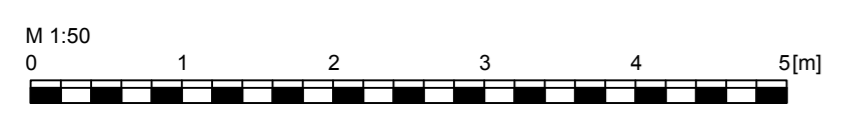

BUILDING 1 / GROUND FLOOR / GENERAL ARRANGEMENT PLAN
 1:50@A1 / 1:10@A3

Detail EW01
 External Wall
 Render-on-Blockwork
 Plan // 1:10@A1 / 1:20@A3

- a existing render to blockwork approx. 20mm thk;
- b existing 100mm thk. blockwork;
- c 50mm free air cavity;
- d existing plywood sheathing approx 9mm thk;
- e existing 50x100mm thk. timber studs @ 400mm c/c;
- f existing 100mm thk. woodwool insulation;
- g 50mm thk. Quinn Therm QW rigid insulation to inside face of studs / boards butt jointed w/ all joints taped w/ polypropylenetape to act as vapour barrier;
- h 45x45mm s/w treated horizontal battens to form service zone;
- i 12.5mm thk. plasterboard taped and filled

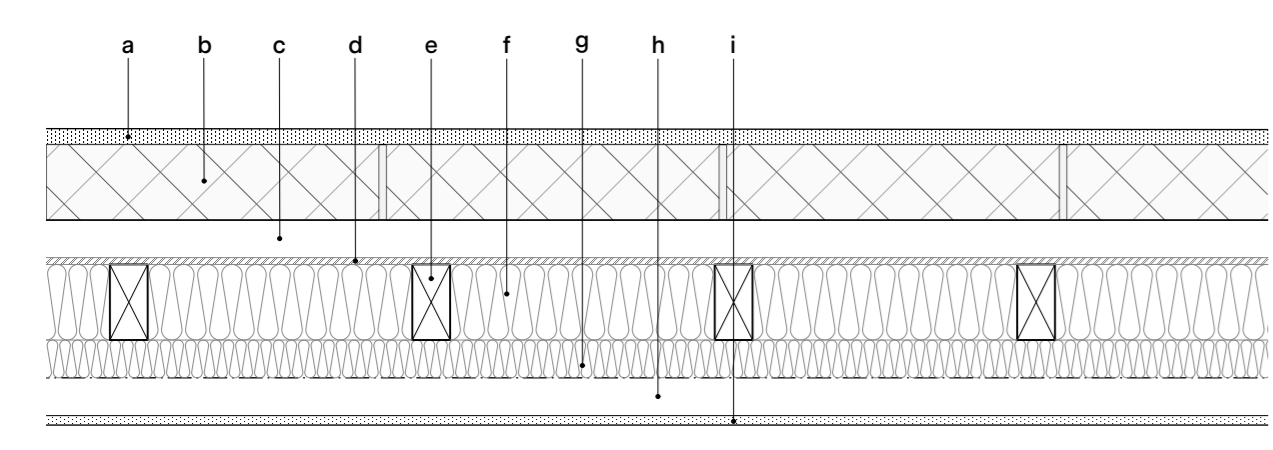

DRAFT

RURAL DESIGN

Mill Studio
 Struan Road
 Portree
 Isle of Skye
 IV91 8EG
 t: 01478 613379
 www.ruraldesign.co.uk
 studio@ruraldesign.net

Project:	Lonmore		
Client:	Dunvegan Community Trust		
Drawing:	Building 1 - GA GF		
Scale:	1:50@A1	Drawn:	NU
Status:	Warrant	Date:	Dec 2024
Checked:	SB	REV:	
Drawing No:	586_BW_1102		